

PLAN SHOWING THE PROPOSED DWELLING HOUSE AT S.No 208/1B, 2A, P.No. , V.No 104, VIRUGAMPAKKAM VILLAGE, EAST VANNIER STREET, MADRAS. (MAMBALAM-GUINDY TK.) FOR: MRS. CHOKKAMMAL.

JOINERIES:

D	DOOR	3'6" x 6'0"	1.00 x 1.98
D1	DOOR	3'0" x 6'0"	0.91 x 1.98
D2	DOOR	2'6" x 6'0"	0.76 x 1.98
W	WINDOW	5'0" x 4'0"	1.52 x 1.37
W1	WINDOW	3'0" x 4'0"	1.22 x 1.37
V	VENTILATOR	3'0" x 2'0"	0.91 x 0.61

BOUNDARY

FENCED

ROAD

PLOT AREA : 2132 SFT, 198 SQM²
 GF AREA : 898 SFT, 82.99M²
 FF AREA : 1082 SFT, 99.92M²

OWNER SIGNATURE

R. Mohan Rao

Phone: 440782
R. Mohan Rao, D.C.S.
 LICENSED SURVEYOR
 Corporation of Madras
 REG No. 14
 ANSATUR TOWN SHIP
 ALANDUR MUNICIPALITY
 Consulting Engineer & Contractor
 Office: 15, Madley Road
 T. NAGAR, MADRAS-600 097

SCALE: 1"=8'0" OR 1:100

Planning Permit No. A/59/91
APPROVED.
 SUBJECT TO THE CONDITIONS IN THIS OFFICE LETTER
 No. A/59/128/50/13/06/13/6
R. Mohan Rao
 FOR MEMBER SECRETARY
 MADRAS METROPOLITAN
 DEVELOPMENT AUTHORITY
 MADRAS - 600 008

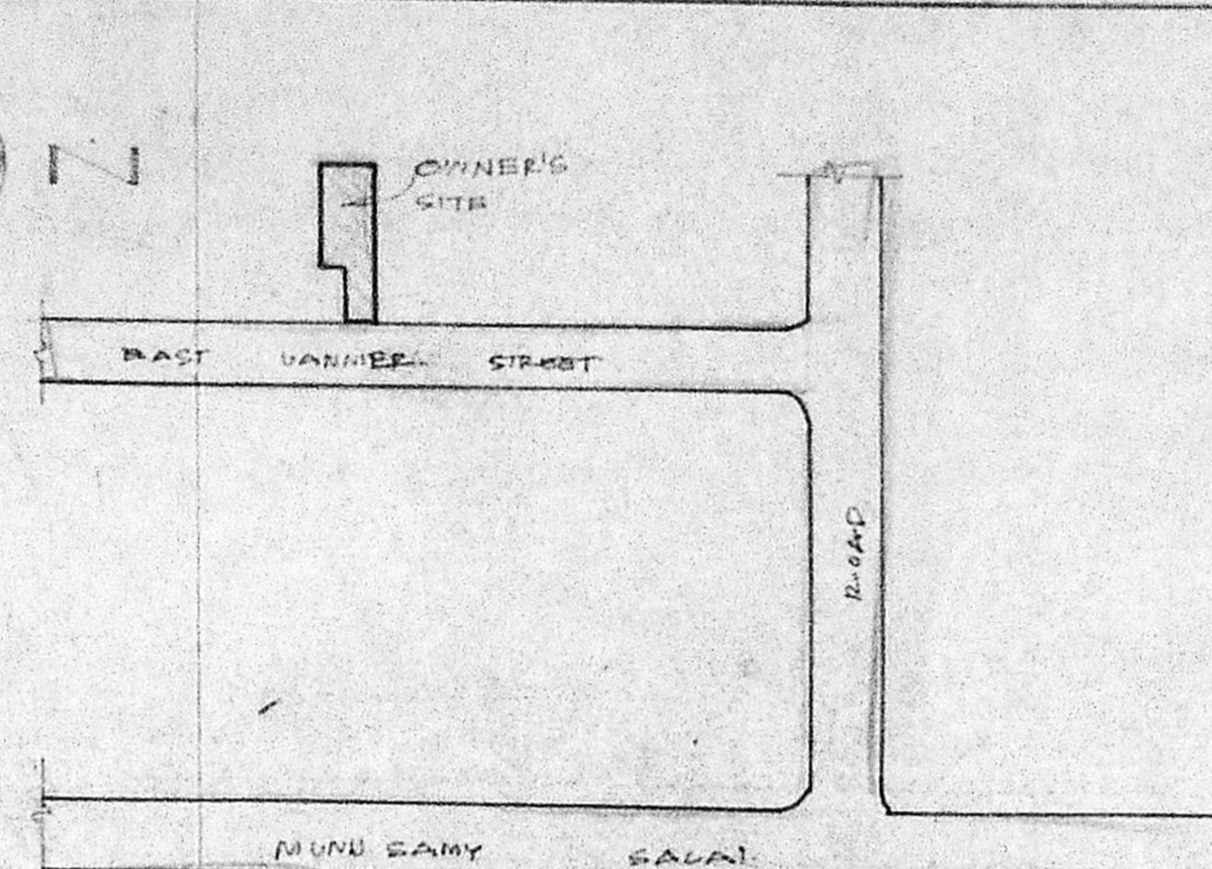
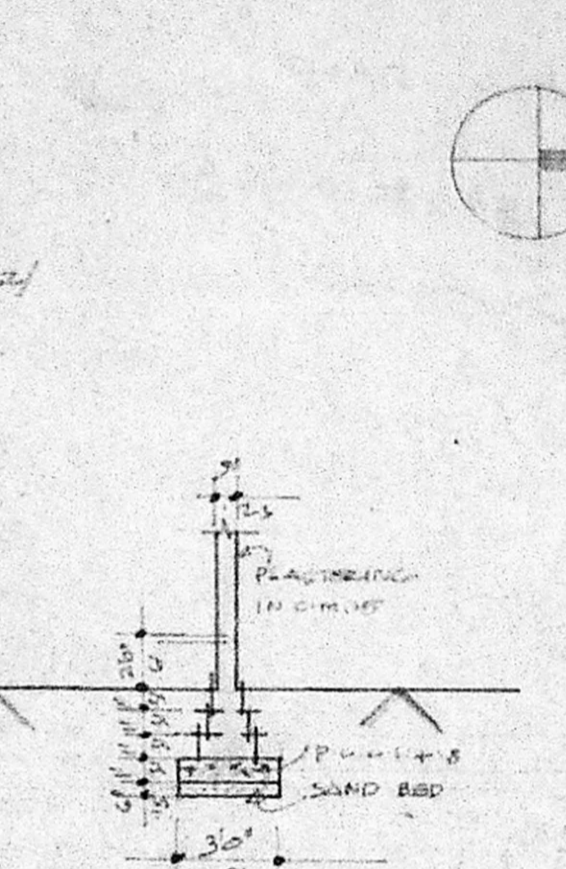
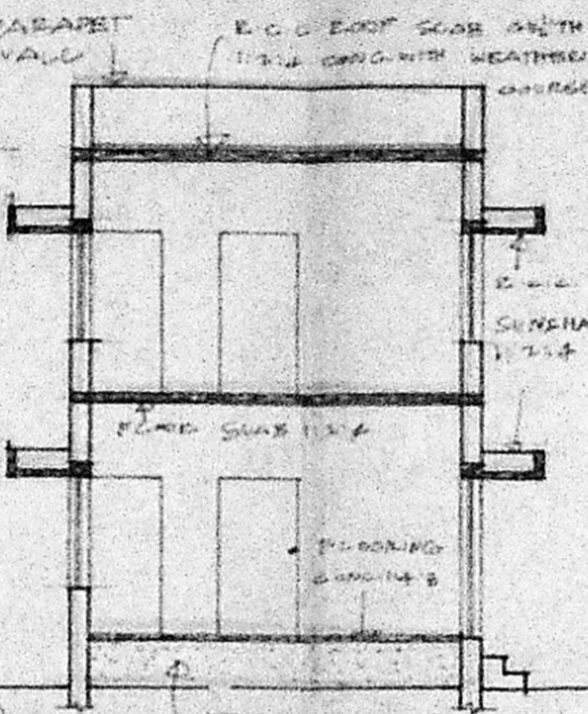
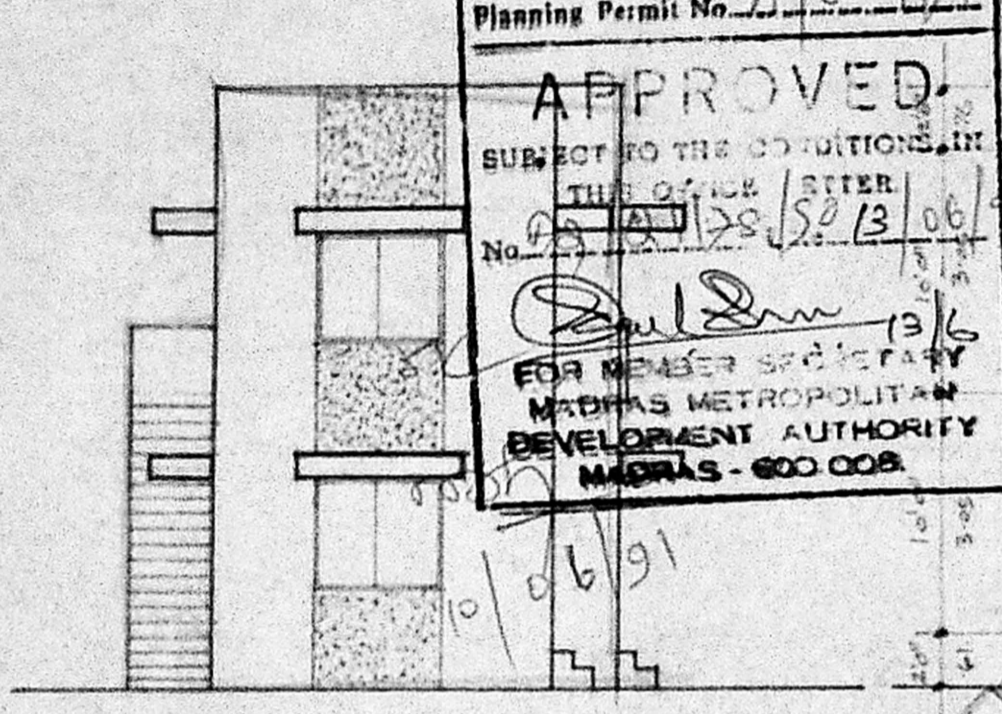

FRONT ELEVATION

SECTION AA.

FOUNDATION DETAILS.

KEY PLAN. NOT TO SCALE

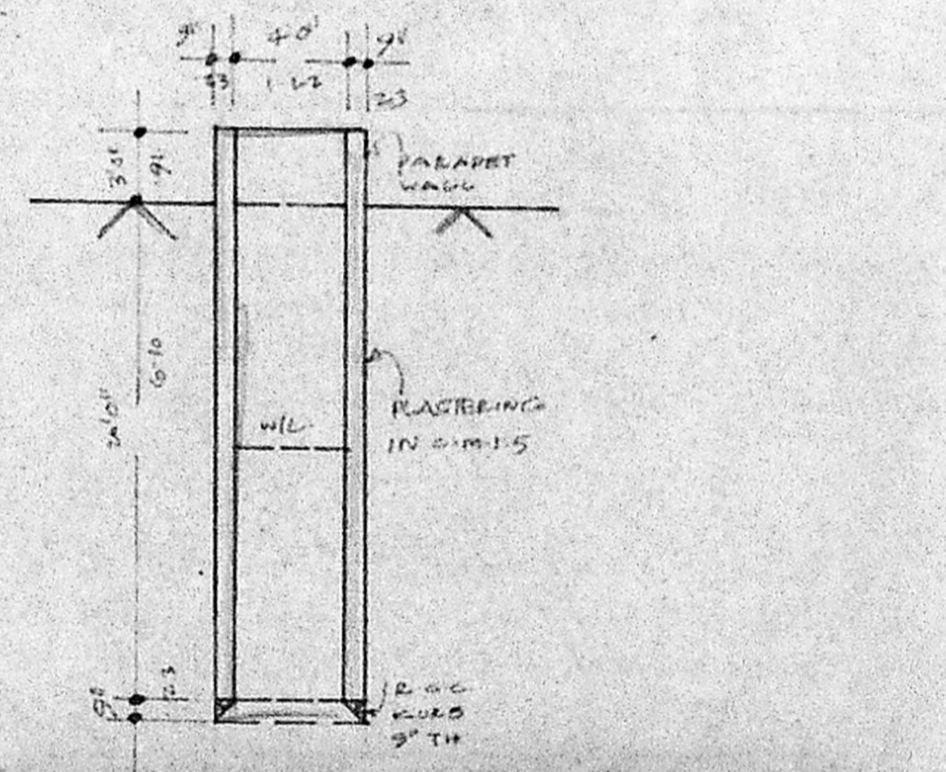
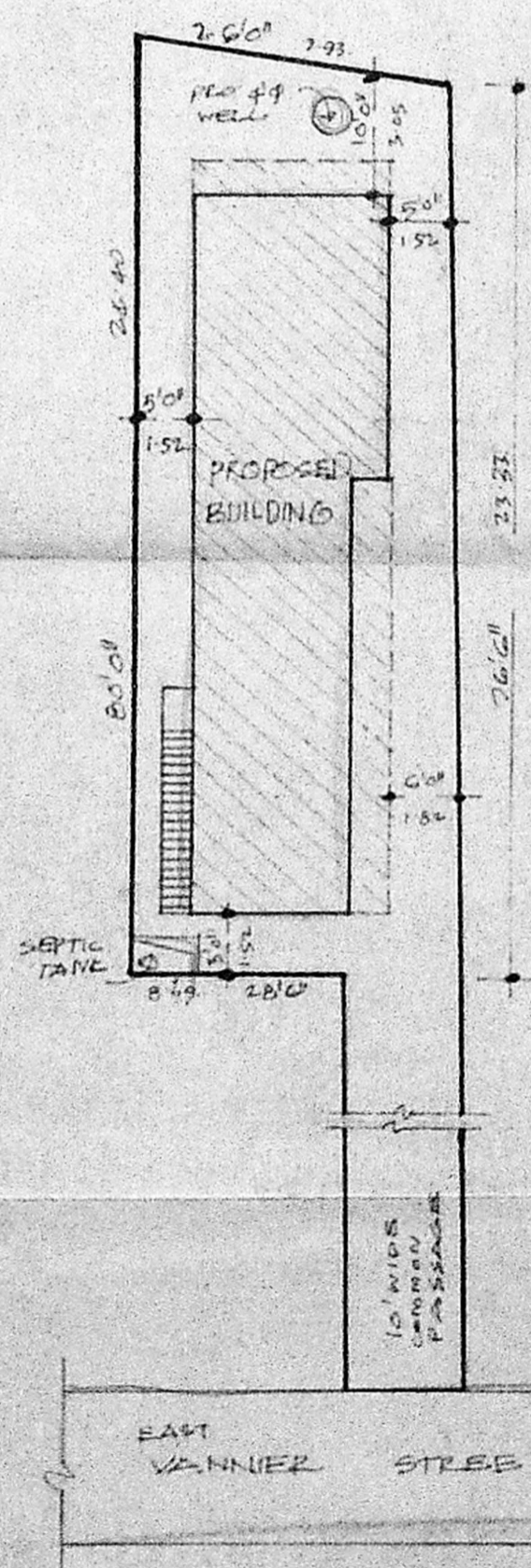
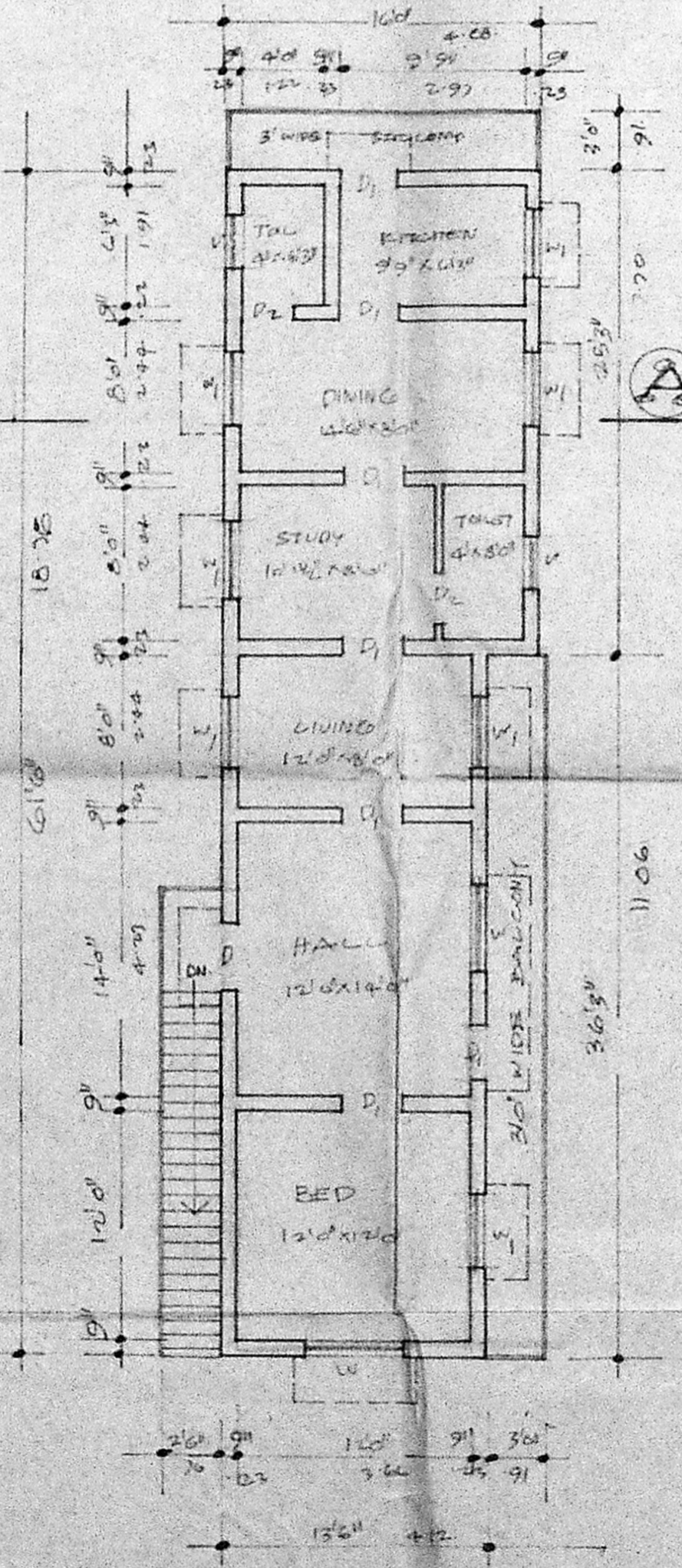
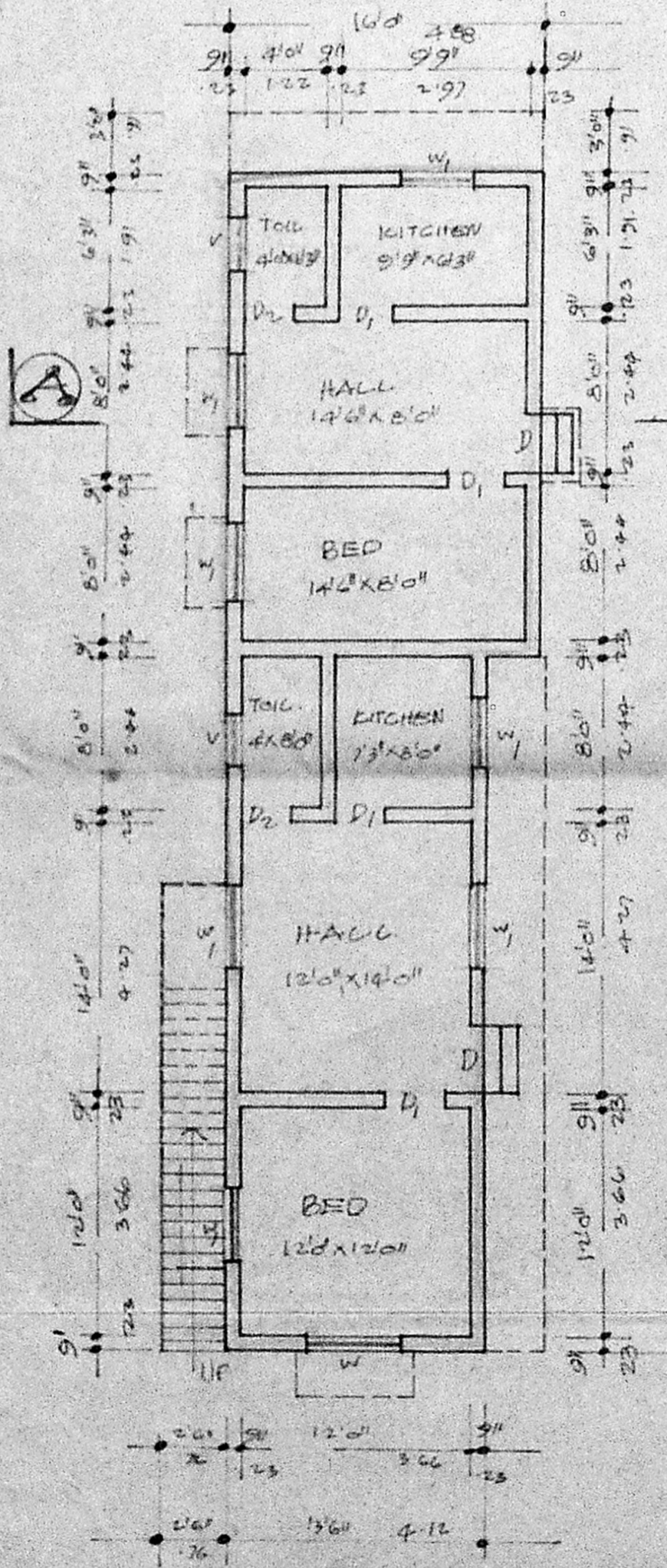

SECTION OF WELL.

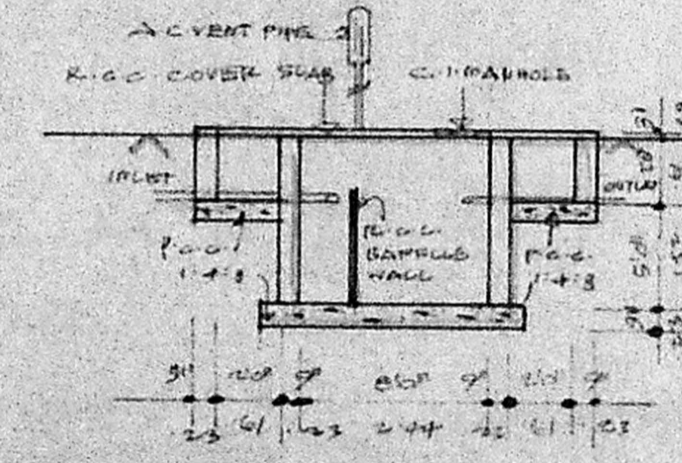

SEPTIC TANK SECTION.

PLAN OF GROUND FLOOR

PLAN OF FIRST FLOOR.

SITE PLAN.

SCALE: 1:200 OR 1/8"=1'-0"